

**Science Hub**  
...unleashing the genius in every child

# 2021 PSLE Science Final Sprint

## What's the focus?

- ✓ Application questions
- ✓ Challenging structured questions
- ✓ Answering techniques & analysis
- ✓ Clarification of common misconceptions

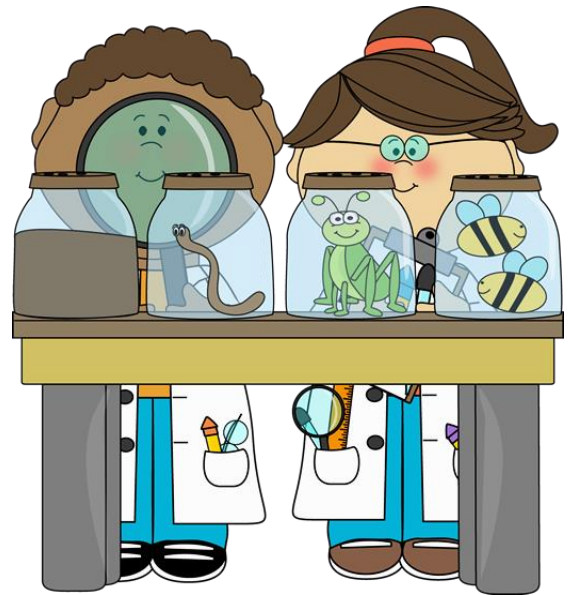

## Who should attend?

P6 students who would like to improve on their **Booklet B** performance.

## How is the course conducted?

- This program is designed with the intention to give students a final boost of science problem solving skills by attempting challenging science questions that require stable fundamentals of overlapping scientific concepts. Questions will place strong emphasis on the **common conceptual errors** that most students can make.
- Recent PSLE science trend suggests that there is an increased emphasis on questions pertaining to **application and experiment scenarios**. Students can expect to face many such questions. Students will also be reassessed on their ability to **brainstorm relevant key words**, providing them with a better understanding of delivering an answer that yields the maximum credit possible.

Day/Date	Time	Fee (2 sessions)
Fri, Oct 1 & Mon, Oct 4*	3.00 pm to 5.30 pm	<b>\$180#</b>

\*Physical lessons only (schedule updated on 15 Aug 2021)

#Register by 12 Sep to get 15% discount on both sessions!