



PSLE Science Final Sprint

Math Arena will be conducting PSLE Maths Final Sprint for Primary 6 students who will be sitting for the PSLE Science paper on 4th Oct 2022.

What's the focus?

- ✓ Application questions
- ✓ Challenging structured questions
- ✓ Answering techniques & analysis
- ✓ Clarification of common misconceptions

Who should attend?

P6 students who would like to improve on their **Booklet B** performance.

How is the course conducted?

- This program is designed with the intention to give students a final boost of science problem solving skills by attempting challenging science questions that require stable fundamentals of overlapping scientific concepts. Questions will place strong emphasis on the **common misconceptions** that most students will have.
- Recent PSLE science trend suggests that there is an increased emphasis on questions pertaining to **application and experiment scenarios**. Students can expect to face many such questions. Students will also be reassessed on their ability to **brainstorm relevant key words**, providing them with a better understanding of delivering an answer that yields the maximum credit possible.

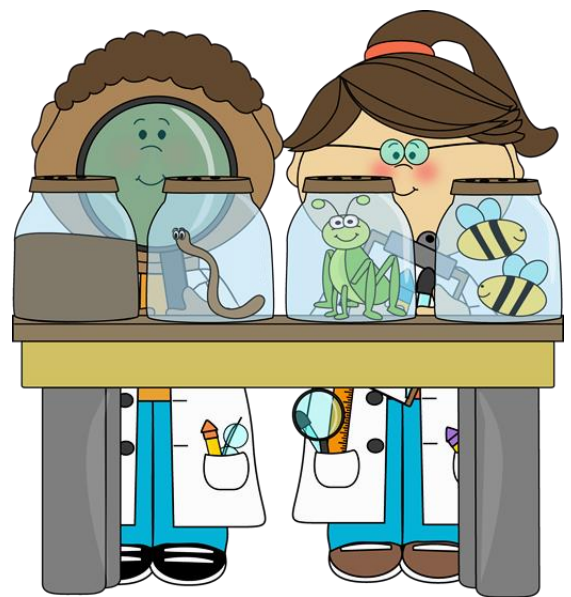

Day/Date	Time	Fee (2 sessions)
Saturday, Oct 1 & Monday, Oct 3	(Sat) 4:00 pm to 6:30 pm* (Mon) 2:30 pm to 5:00 pm*	\$180

*Updated on: 2022, Sep 9



PSLE Maths Final *Sprint*

Math Arena will be conducting PSLE Maths Final Sprint for Primary 6 students who will be sitting for the PSLE Maths paper on 30th Sep 2022.

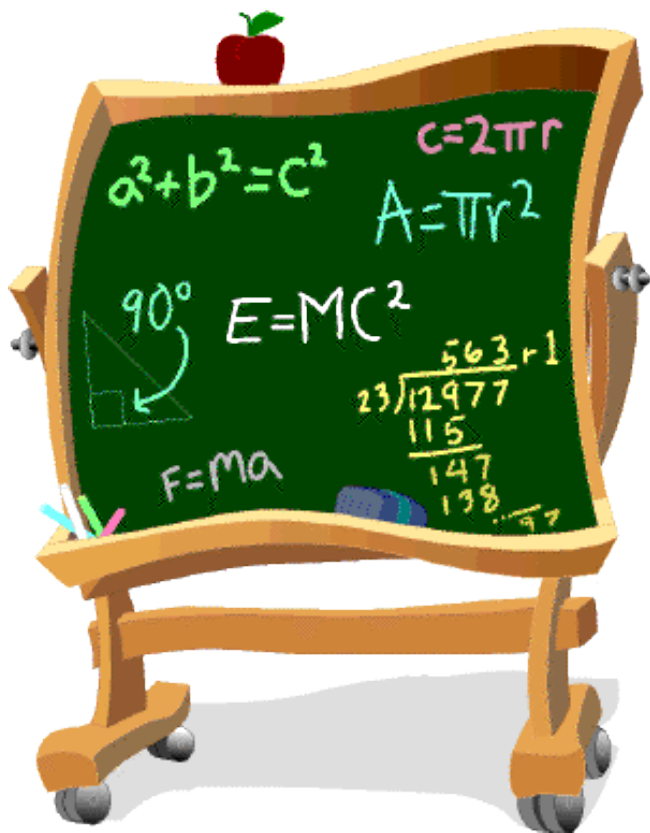

Summary of Lesson

- 1) A guide on topical skills, **proper time management** and checking answers.
- 2) Discussion on **clues and strategies** to problem solving questions from recent preliminary exam papers.
- 3) Special attention on geometry, speed and non-routine problems.

Day/Date	Time	Fee (2 sessions)
Tuesday, Sep 27 & Thursday, Sep 29	2:30 pm to 5:00 pm*	\$180

*Updated on: 2022, Sep 9